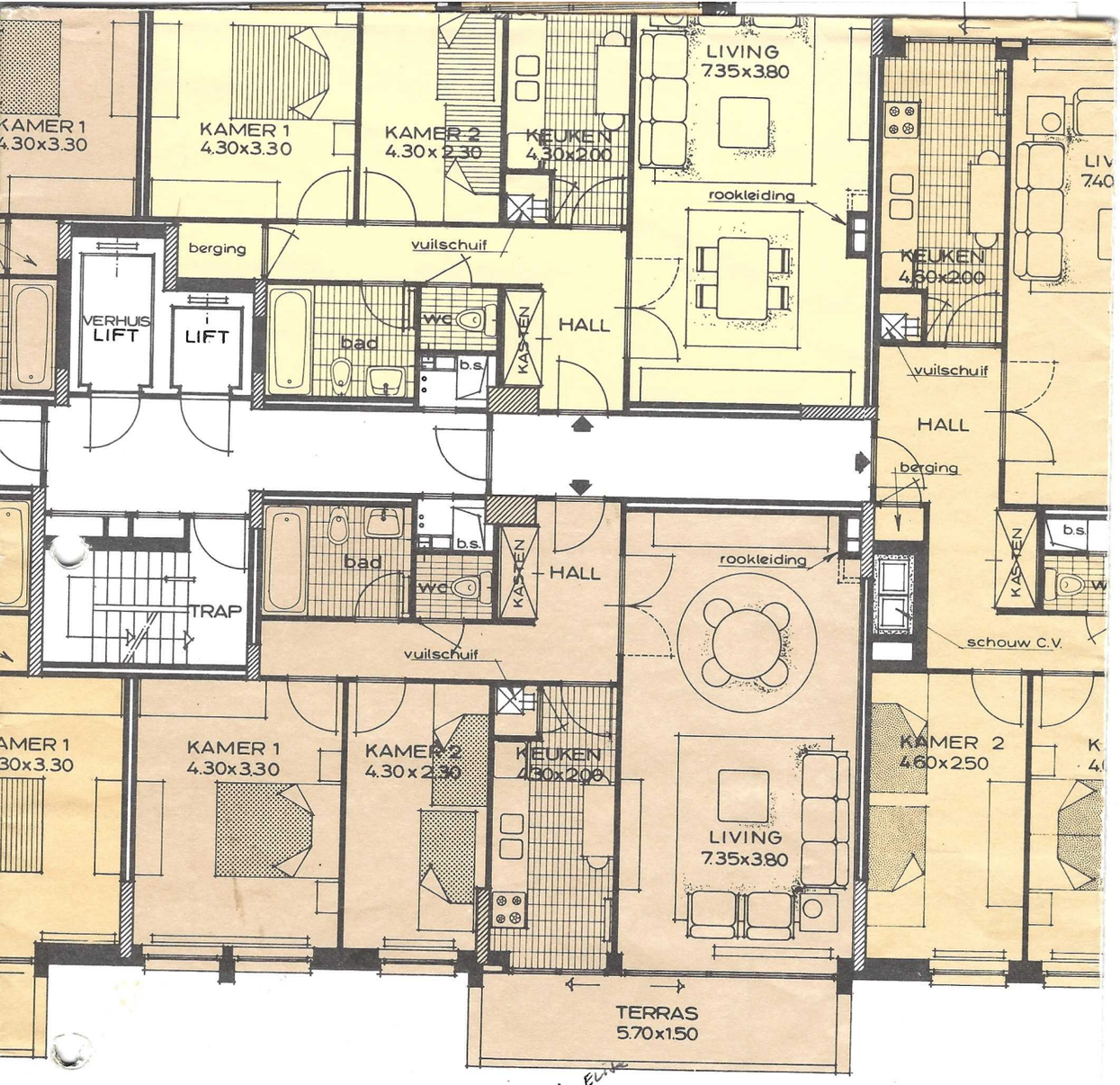

Eerste verdieping –
Max. 8 appartements, minus E...
TYPE B
5/III/1979

B

2 SLAAPKAMERS

NB : DE VE
ZAL GESCH
BESTEMDE
(VERHUIS

Kant ZAN